

## ILS Laboratories

8222 Vickers St, Suite 106, San Diego, CA 92111  
(619) 329-3999 | ils-lab.com

## Tesa/IPA - 13mg/3mg

**PASS**



Tested for: Wellilabs  
www.wellilabs.com

COA #: **COA-2026-XURW0C**  
Lot Number: **WLTIP-16-1002**  
Concentration: **13mg/3mg**  
Sample Matrix: **Lyophilized**  
Received: **03/31/2026**

Method: **Full Peptide QC Panel**  
Analysis Date: **04/04/2026**  
Appearance: **Good**  
Volume: **3mL**



Scan to verify  
authenticity at ils-lab.com

Identity	Purity
<b>Tesa/IPA</b>	<b>99.92%</b>



Tesa/IPA 13mg/3mg - WLTIP-16-1002

### Full Peptide QC Panel

Analyte	Specification	Result	Unit	Status
Purity (HPLC)	> 98%	<b>99.92%</b>	%	<b>PASS</b>
Net Peptide Content	Report Only	<b>16.79</b>	mg	N/A
Identity (ID)	Tesamorelin; Ipamorelin	<b>Confirmed</b>	-	<b>PASS</b>
Sterility (PCR)	No Growth	<b>No Growth</b>	-	<b>PASS</b>
Endotoxin (USP <85>)	< 0.05 EU/mL	<b>NMT 0.05 EU/mL</b>		<b>PASS</b>

Date Tested: 04/04/2026 | Method: Full Peptide QC Panel

### HPLC Chromatogram

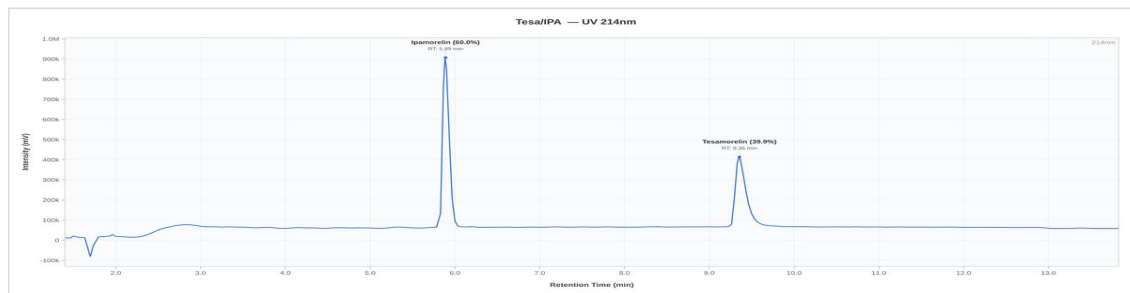

Representative chromatogram, Dedicated Sample 1 (99.92% purity, closest to batch mean of 99.91%)

The sample was confirmed to be Tesa/IPA by HPLC. Identification by chromatographic retention time comparison with a reference standard.



**Dr. Greg Kalyuzhny**  
Lab Director  
4/4/2026

COA #: **COA-2026-XURW0C**  
Access Code: **L-D\_C5I-**  
Verify: [portal.ils-lab.com/verify/uOU8tQGNnEU0qt87](https://portal.ils-lab.com/verify/uOU8tQGNnEU0qt87)  
Issued: 4/4/2026

**ILS Laboratories**

8222 Vickers St, Suite 106, San Diego, CA 92111  
(619) 329-3999 | ils-lab.com

## Tesa/IPA - 13mg/3mg

**PASS**



**Tested for: Welli Labs**  
www.wellilabs.com

COA #: **COA-2026-XURW0C**  
Lot Number: **WLTIP-16-1002**  
Concentration: **13mg/3mg**  
Sample Matrix: **Lyophilized**  
Received: **03/31/2026**

Method: **Full Peptide QC Panel**  
Analysis Date: **04/04/2026**  
Appearance: **Good**  
Volume: **3mL**



Scan to verify  
authenticity at ils-lab.com

### Heavy Metals Analysis (ICP-MS)

Test	Specification	Result	Status
Arsenic (As)	NMT 1.5 ppm	Not Detected	PASS
Cadmium (Cd)	NMT 0.5 ppm	Not Detected	PASS
Chromium (Cr)	NMT 10 ppm	Not Detected	PASS
Mercury (Hg)	NMT 1.5 ppm	Not Detected	PASS
Lead (Pb)	NMT 1 ppm	Not Detected	PASS

Elemental impurities analyzed by Inductively Coupled Plasma Mass Spectrometry (ICP-MS) per USP <233> methodology.

### Conformity Testing Results (3 samples tested)

Sample	Purity	Net Content	ID	Result
Dedicated Sample 1	99.92%	16.79 mg	Confirmed	PASS
Conformity Sample 1	99.92%	16.79 mg	N/A	PASS
Conformity Sample 2	99.88%	16.78 mg	N/A	PASS
Mean	99.91%	16.79 mg	—	—
Std Dev	0.0189%	0.0047 mg	—	—

Representative chromatogram, Dedicated Sample 1 (99.92% purity, closest to batch mean of 99.91%)



**Dr. Greg Kalyuzhny**  
Lab Director  
4/4/2026

COA #: **COA-2026-XURW0C**  
Access Code: **L-D\_CS1-**  
Verify: <portal.ils-lab.com/verify/uOU8tQGNnEU0qt87>  
Issued: 4/4/2026