2026 · WILL I AVOID IRMAA SURCHARGES ON MEDICARE PART B & PART D?

Brooks Wealth Management

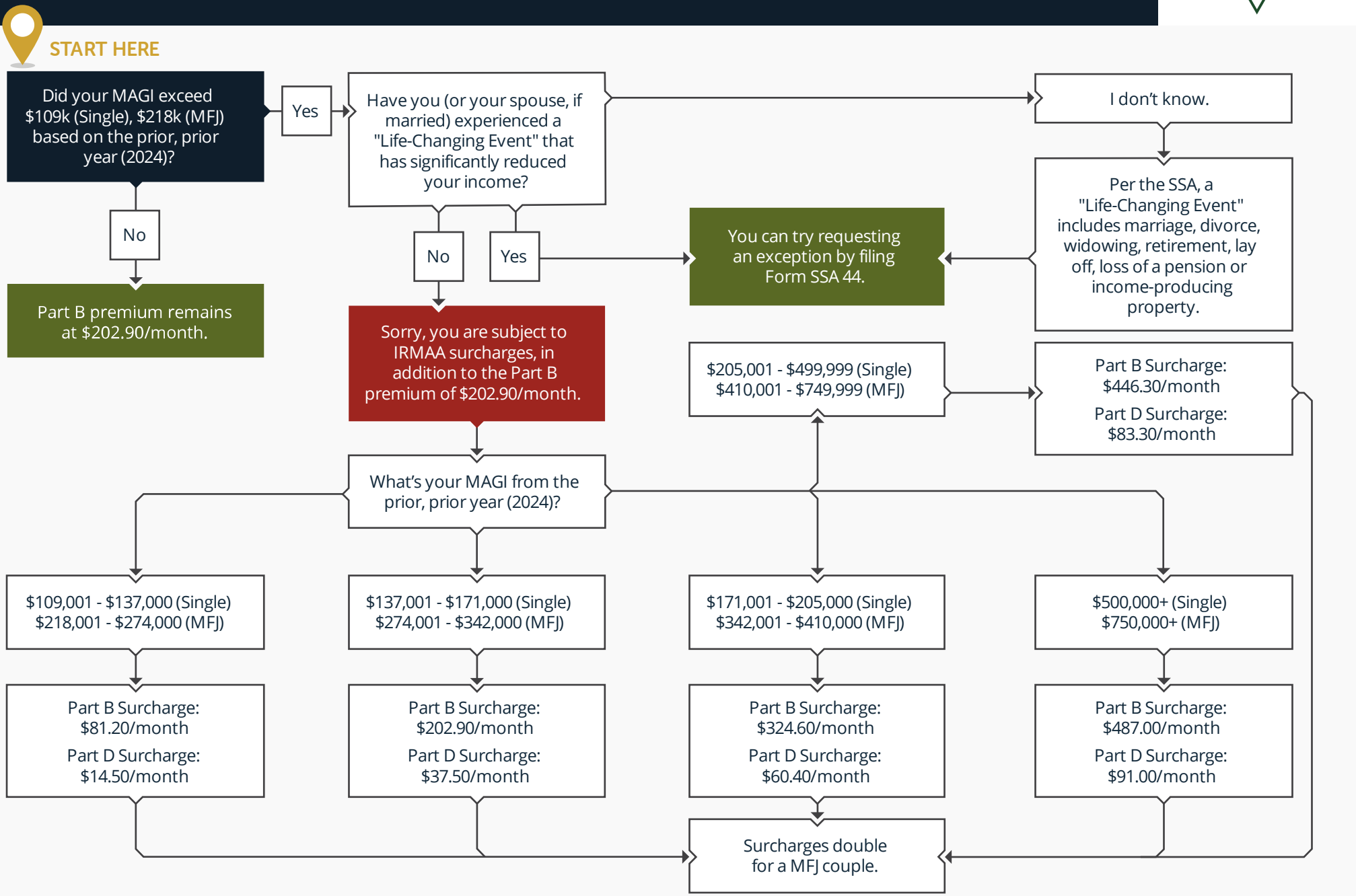

© fpPathfinder.com. Licensed for the sole use of Scott Brooks of Brooks Wealth Management. All rights reserved. Used with permission. Updated 12/26/2025.