2026 · WHERE SHOULD I WITHDRAW MY NEXT DOLLAR FROM FOR RETIREMENT EXPENSES?

Brooks Wealth Management

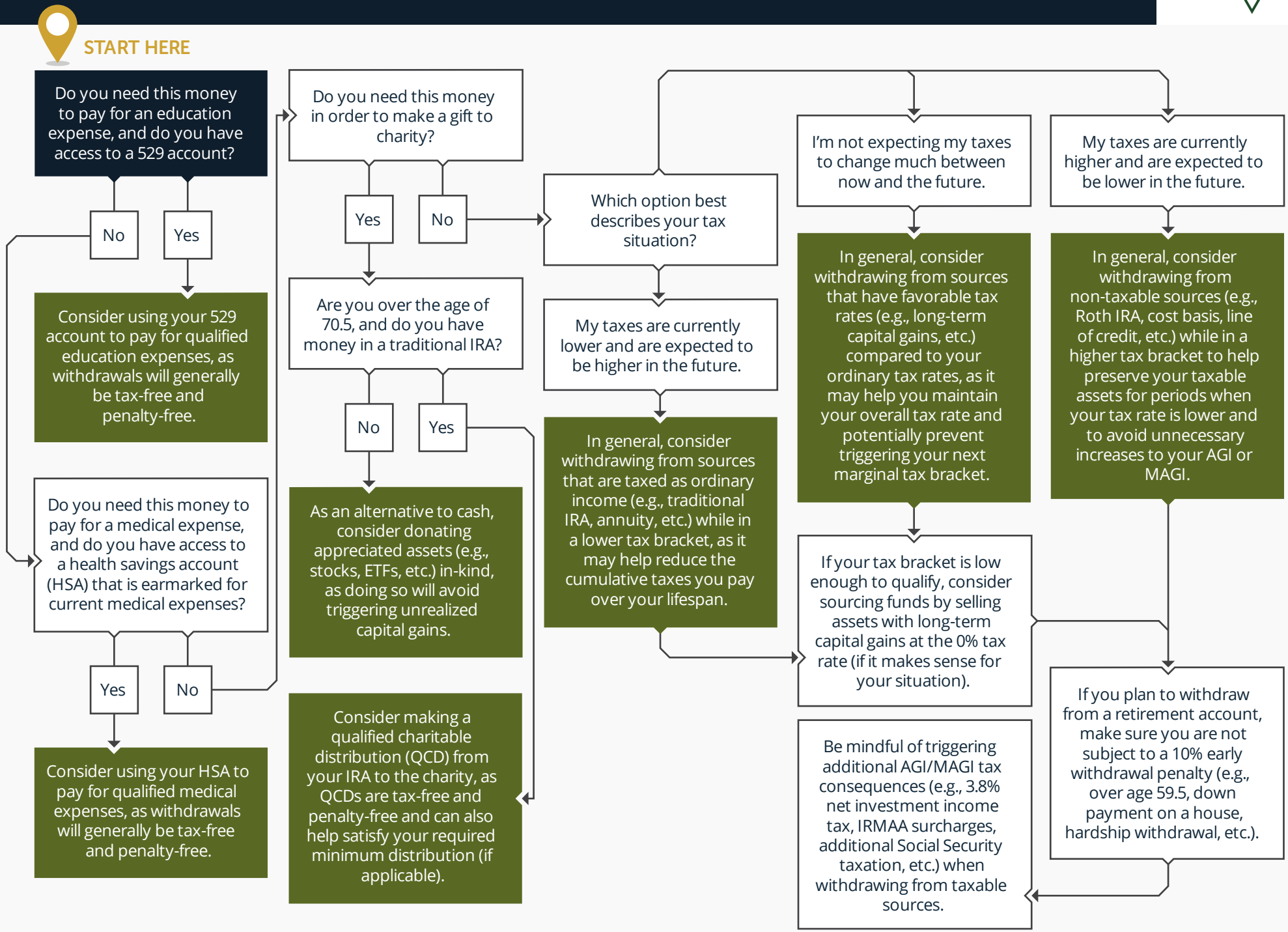

© fpPathfinder.com. Licensed for the sole use of Scott Brooks of Brooks Wealth Management. All rights reserved. Used with permission. Updated 12/15/2025.